

# Meeting Room

## (1264 Usable Sq. Ft.)

The room's main entrance is located on the SE side of the building. There are six outlets and six data jacks located on the floor. The wall encroaching into the room on the south wall is a glass window.

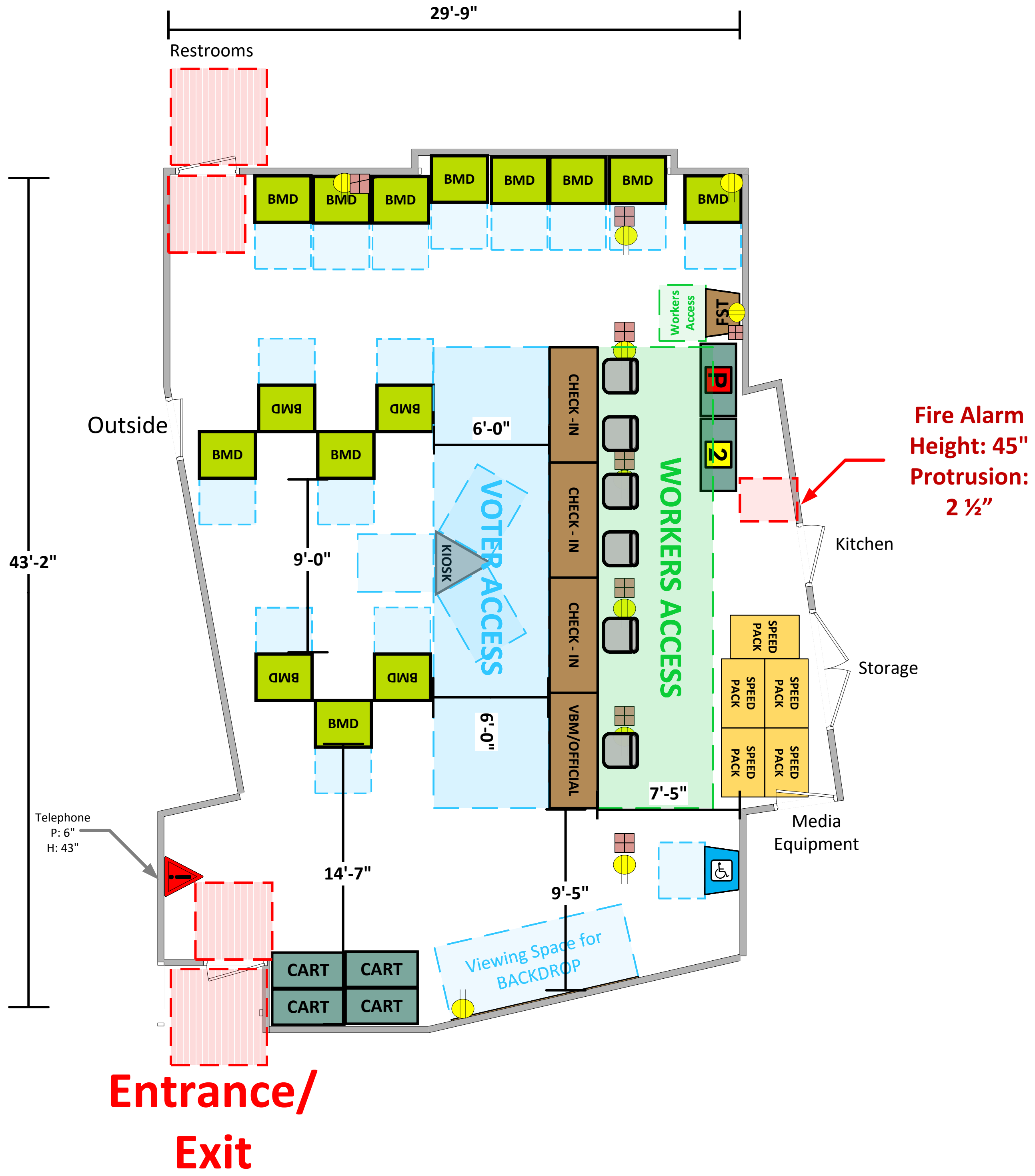

### LEGEND

Room Size	Dimension: 44'- x 29'-9"	Sq. Ft: 1264
Number of BMDs	15	
POWER OUTLET		
PROTRUDING OBJECT		
Do Not Block Area		

TITLE

**VCID 140**  
**Pico Pivera Library**

*Each chair at a CHECK-IN station equals one ePollbook*

Equipment By: <b>Ryan Rivas</b>	Date: <b>12/07/23</b>
Skeleton Drawn By: <b>Scott Taylor</b>	Date: <b>11/28/23</b>
Scale: <b>1/4" inches = 1' Ft.</b>	